Scotch Cap

Playford (1651)

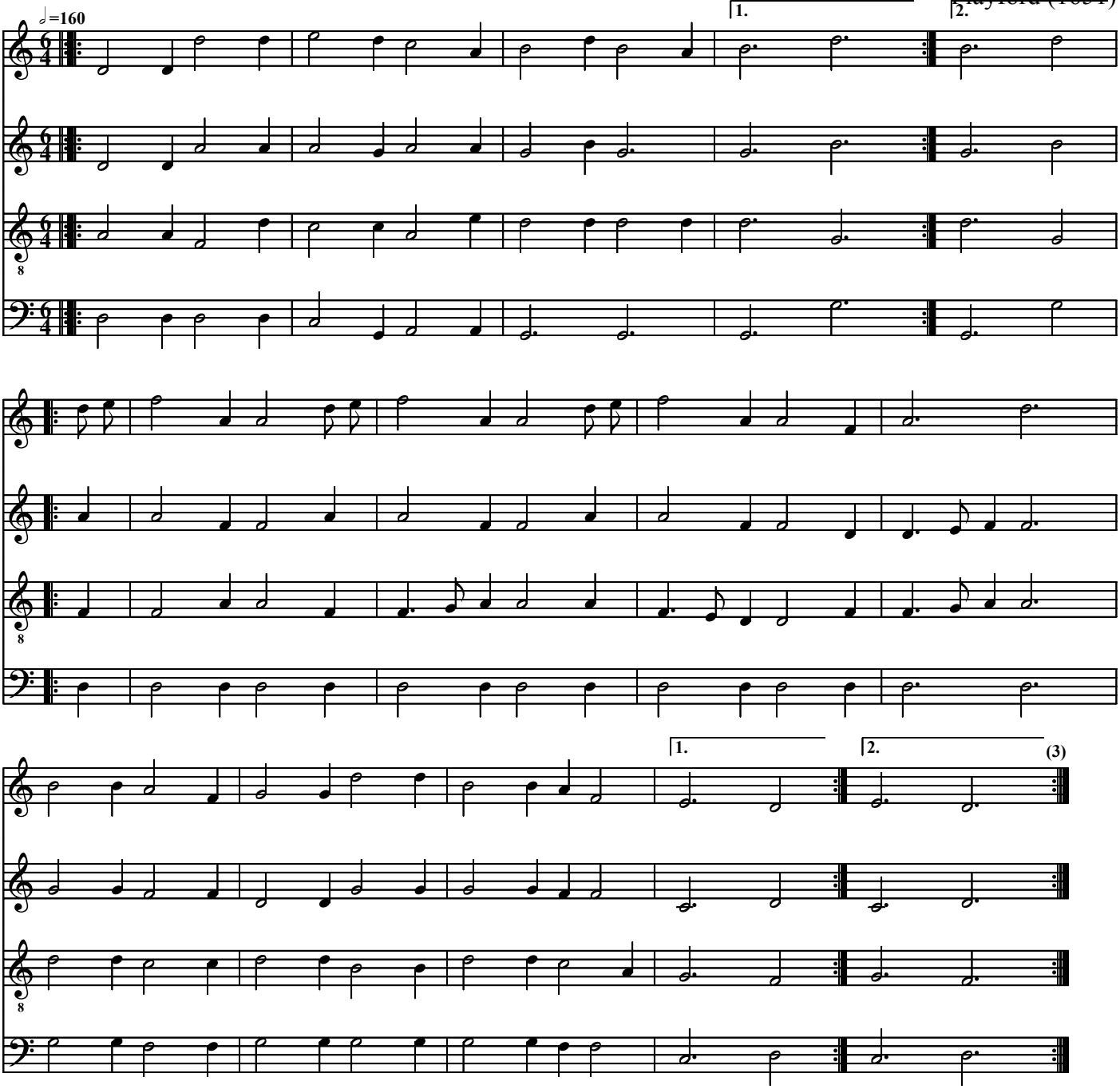

Arrangement (c) Steve Hendricks
Free use in the SCA