# Goddesses

AABB x 11

**Playford 1651**

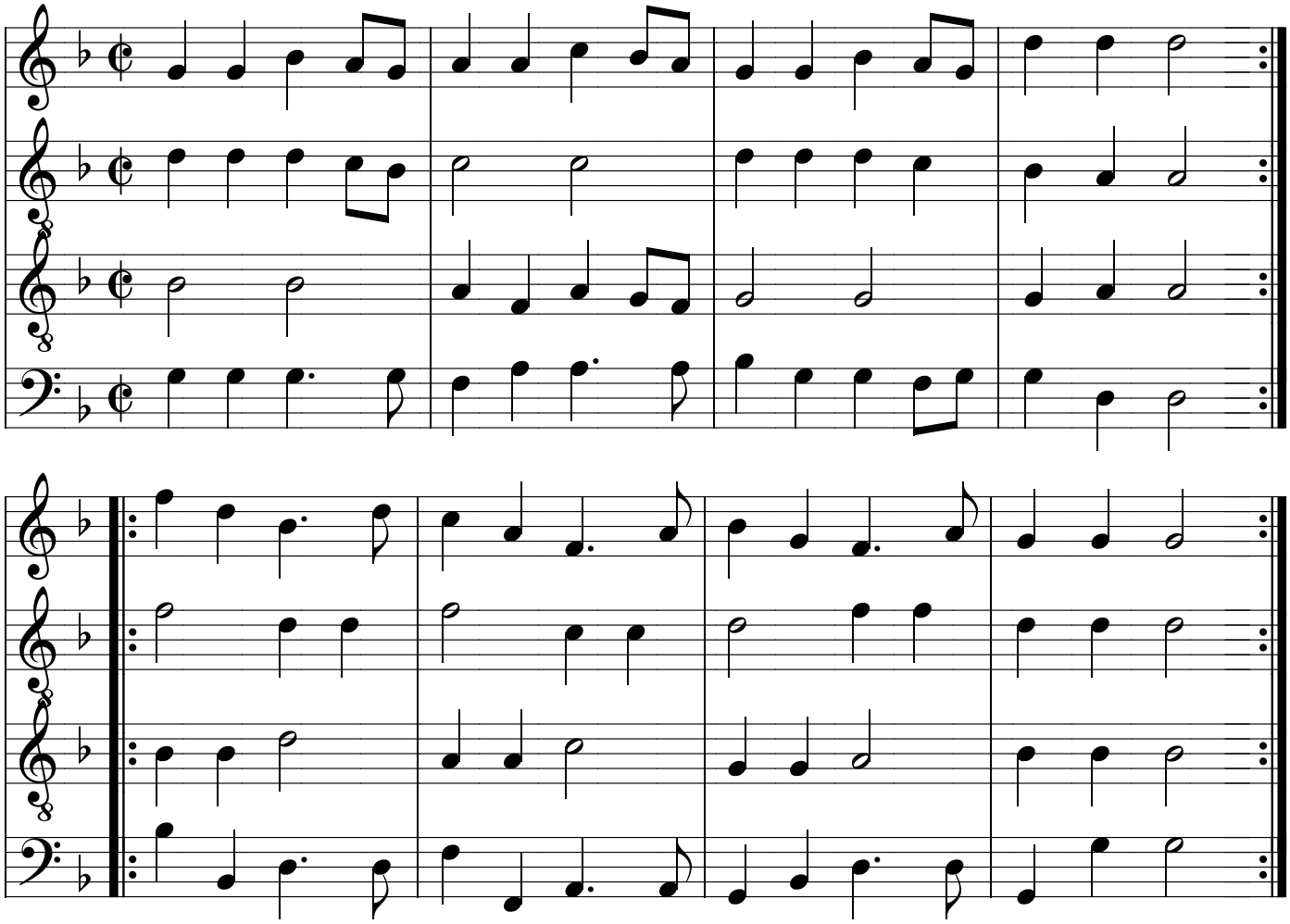

Arrangement © 2002 by Kathy Van Stone
Known in the Society as Elsbeth Anne Roth
Permission granted to distribute within the SCA without alterations