Tabulature de

La Dance de la Haye

Hay Dance

from Orchesographie, 1588/89

Thoinot Arbeau (1520-1595)

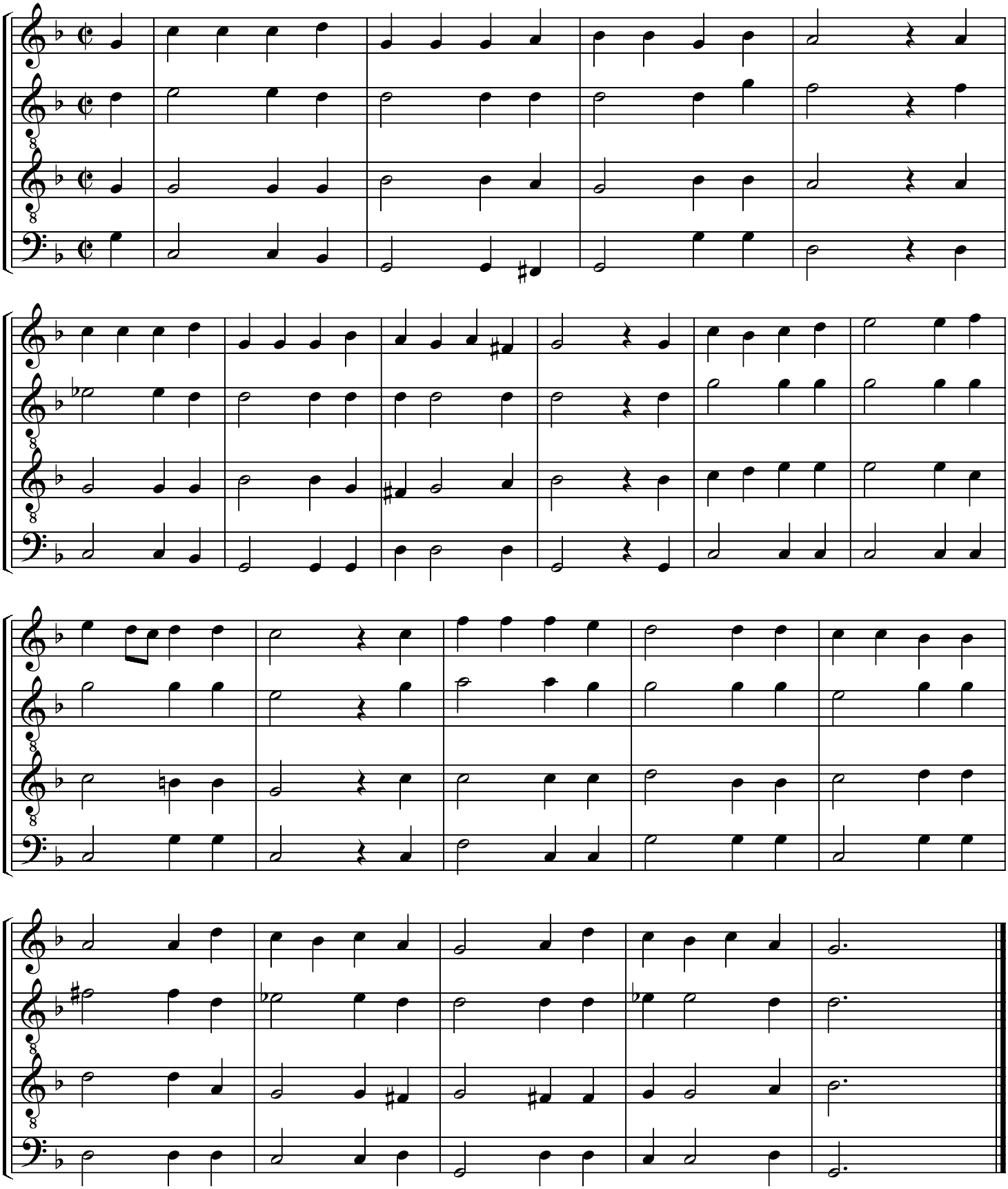

Setting by Steven Hendricks