The Sacred End Pavan
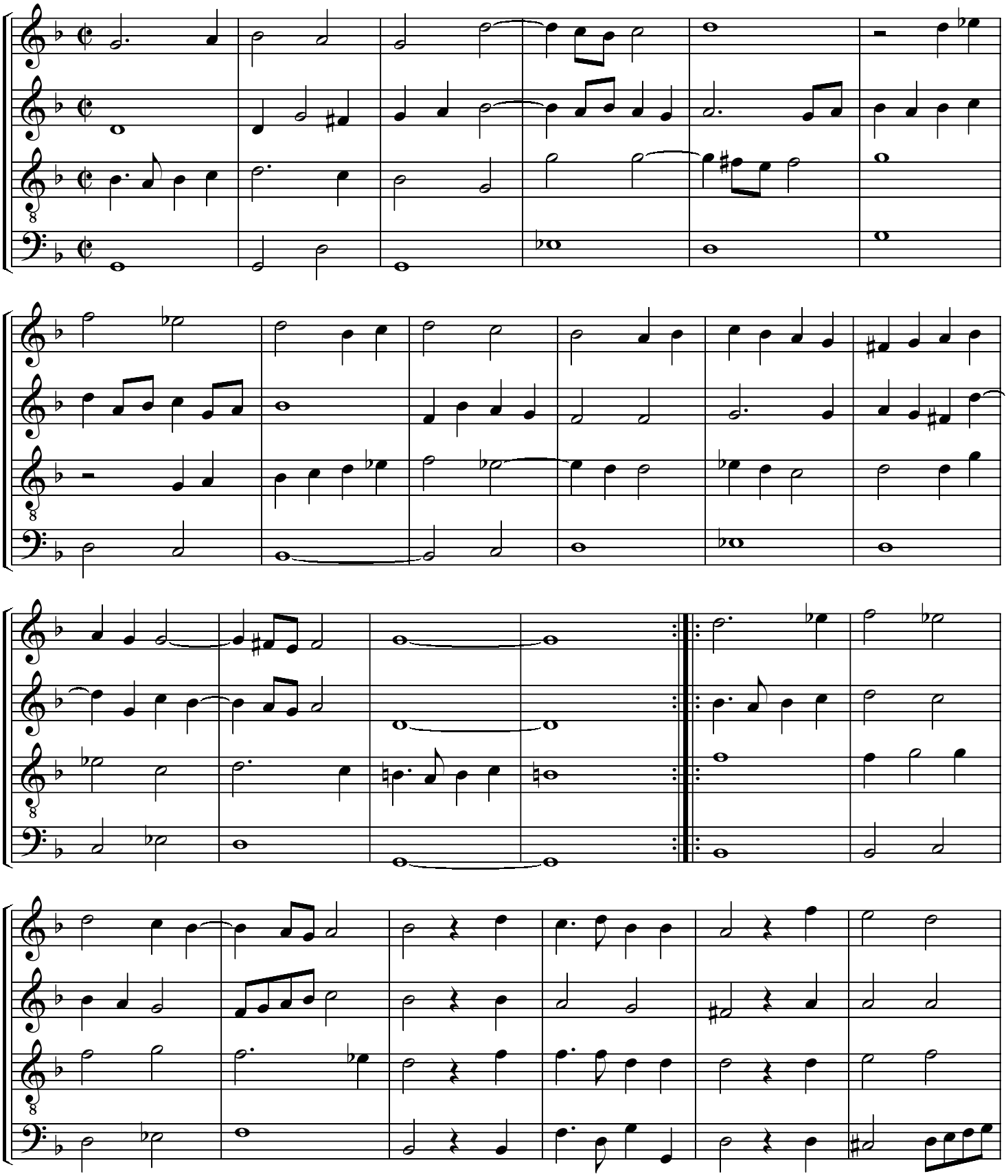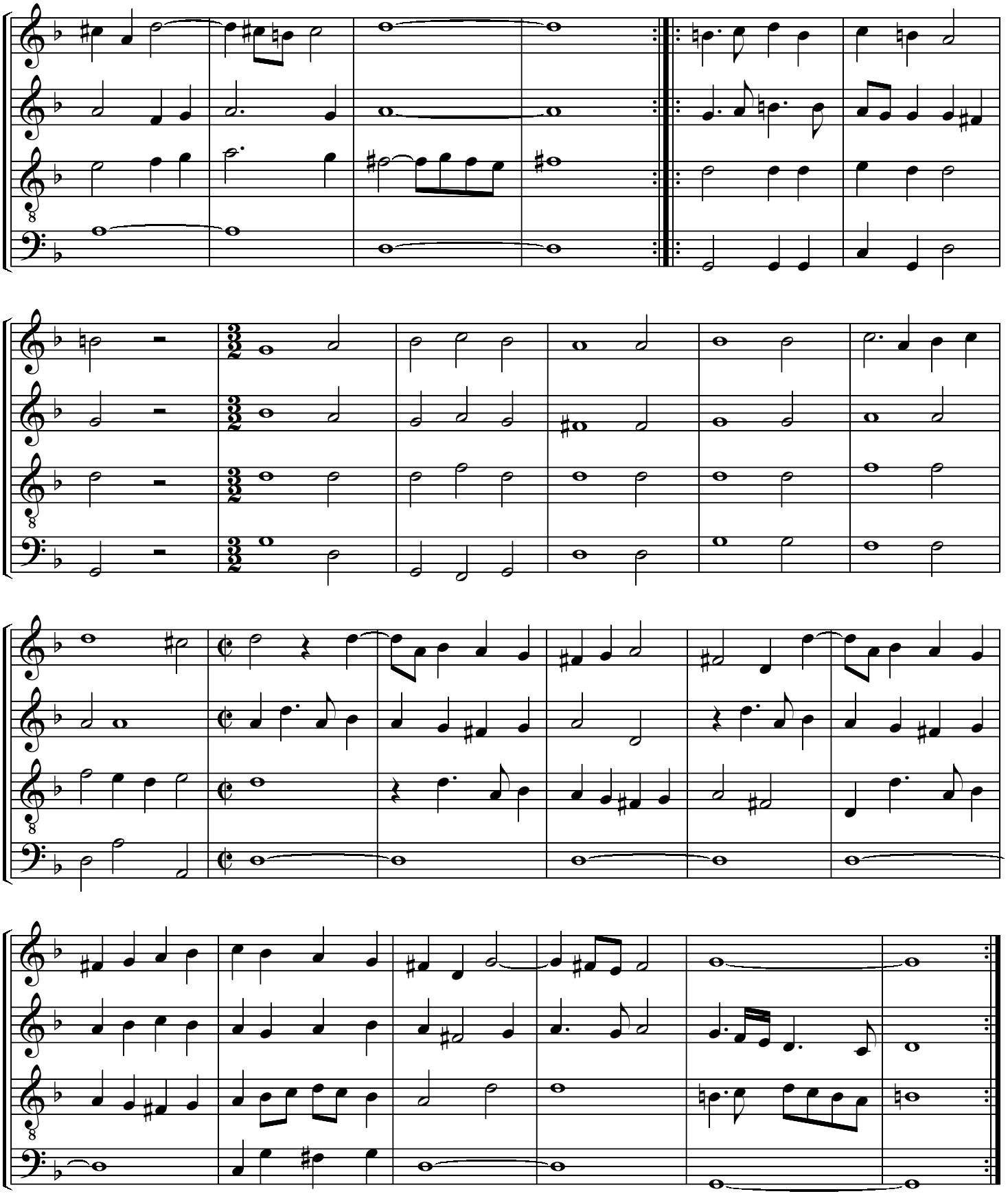
from Philip Rosseter's Lessons for Consort, 1609 — Thomas Morley (1558-1603)