Bache bene venies

from Carmina Burana
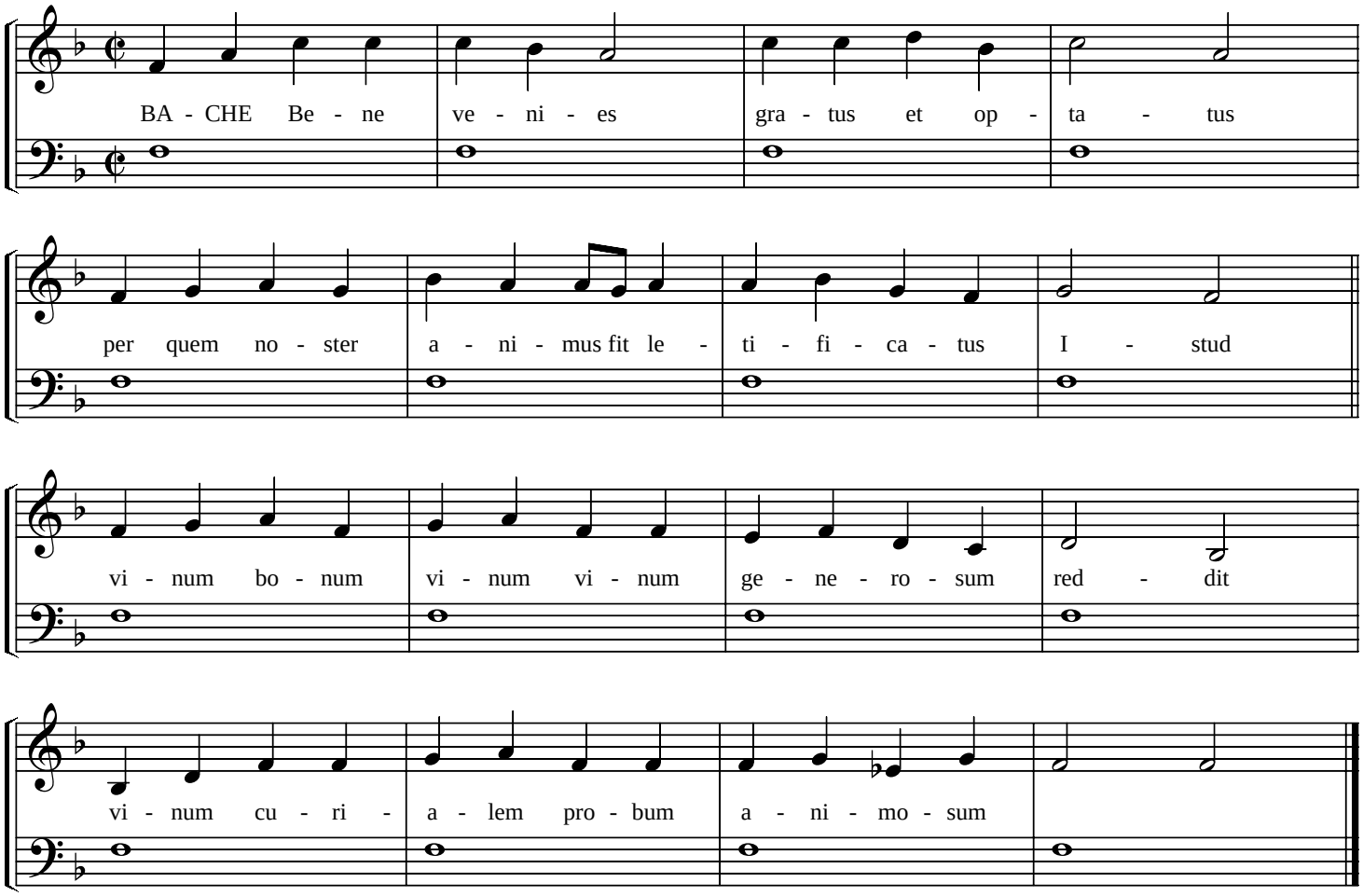
Anonymous