The gun

from the English Dancing Master, 1651

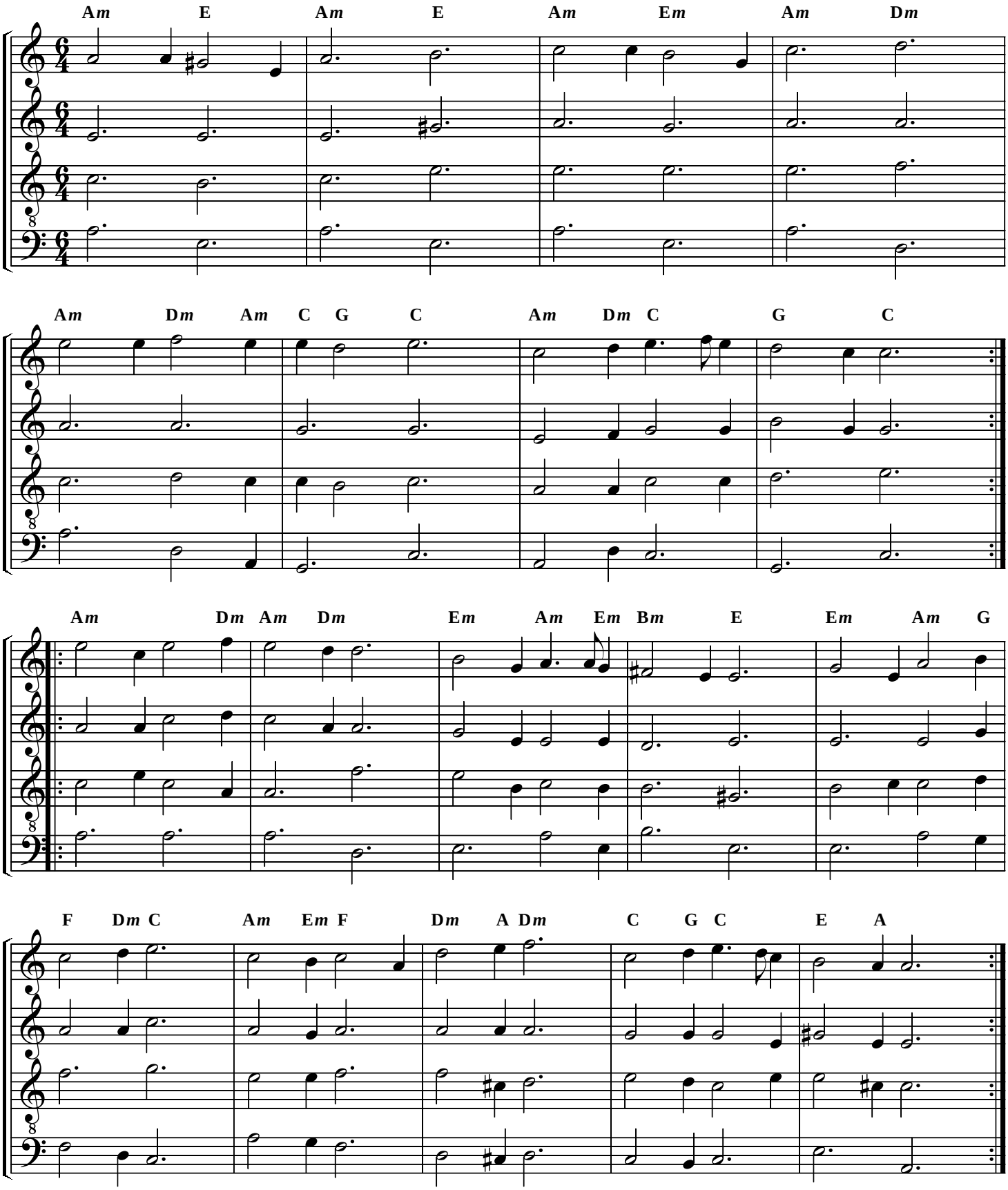

Originally a fourth higher

Setting by Steven Hendricks