Now what is loue

from the Second Booke of Ayres, 1601 — Robert Jones (fl. 1597-1615)

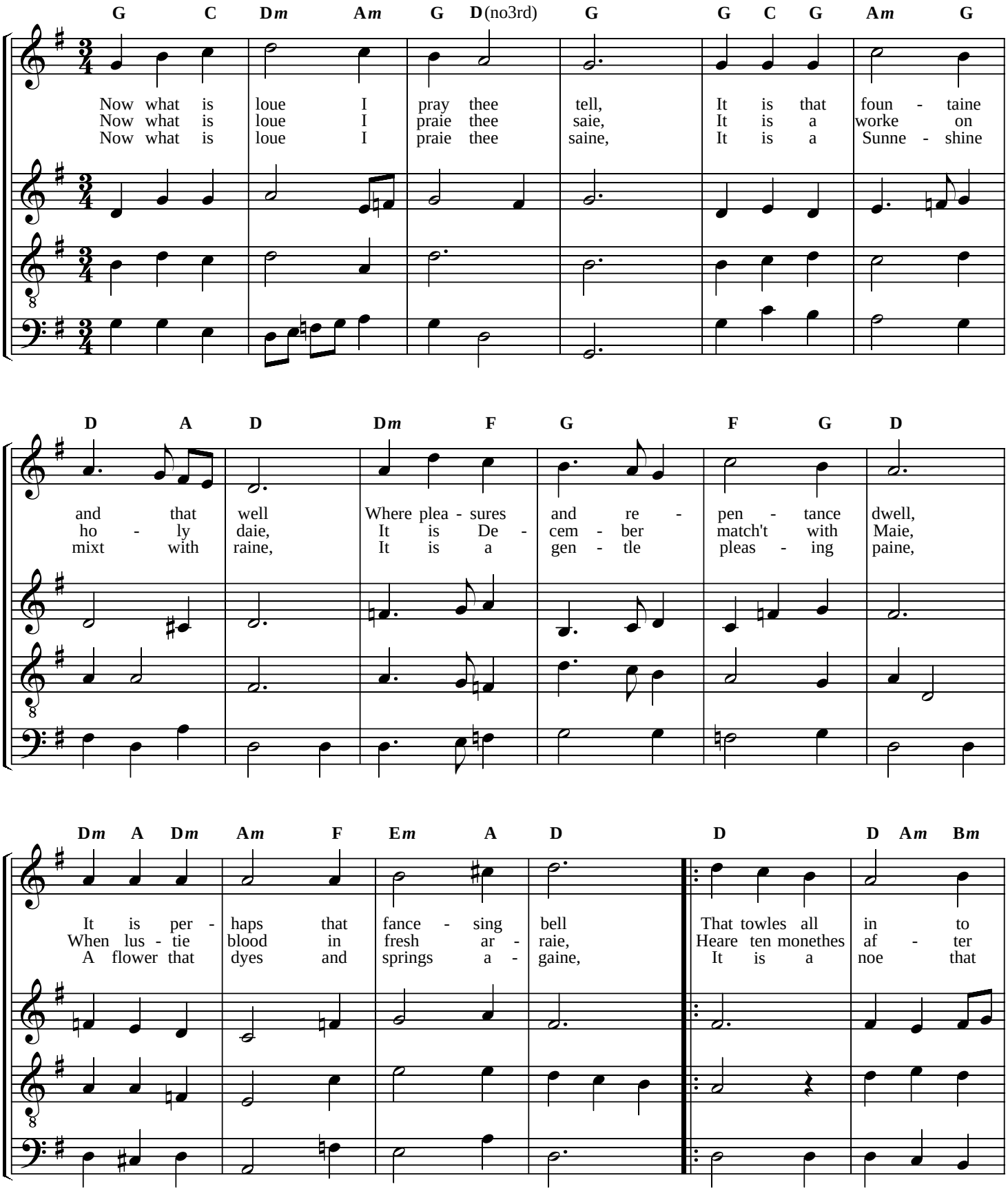

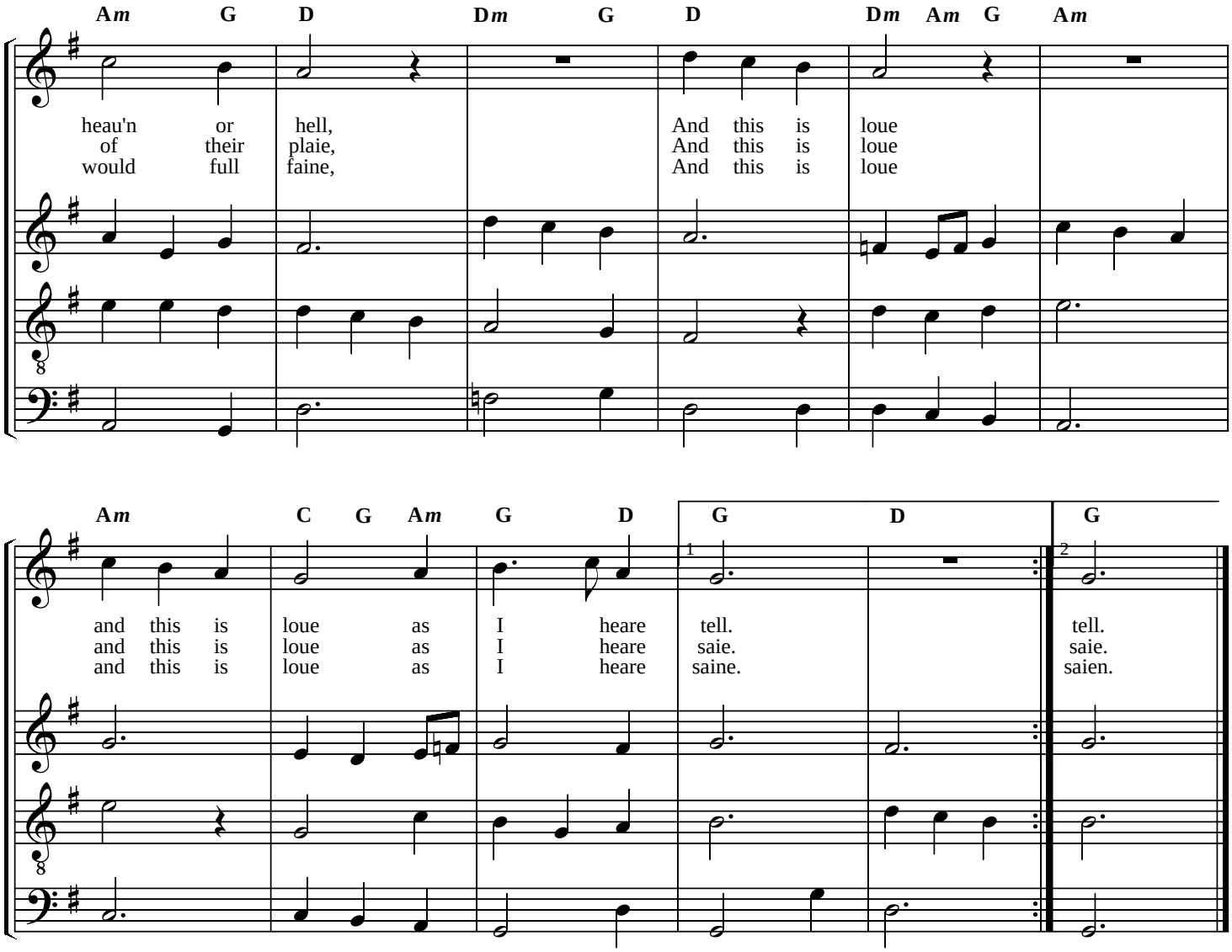

Now what is loue I praie thee show,
A thing that creepes it cannot goe,
A prize that passeth to and fro,
A thing for one a thing for moe,
And he that proues shall find it so,
And this is loue as I well know.

Now what is loue I praie thee show,
A thing that creepes it cannot goe,
A prize that passeth to and fro,
A thing for one a thing for moe,
And he that proues shall find it so,
And this is loue as I well know.