

The Magic Flute (Die Zauberflöte)

Overture

Flauti

W. A. Mozart (1756-1791)

KV 620

Adagio

Allegro

[illegible]

Solo II

27

Sole a2

[illegible]

42

Solo

p

49

[illegible]

Public Domain

Adagio

Solo

KV 620

Allegro

Solo

10

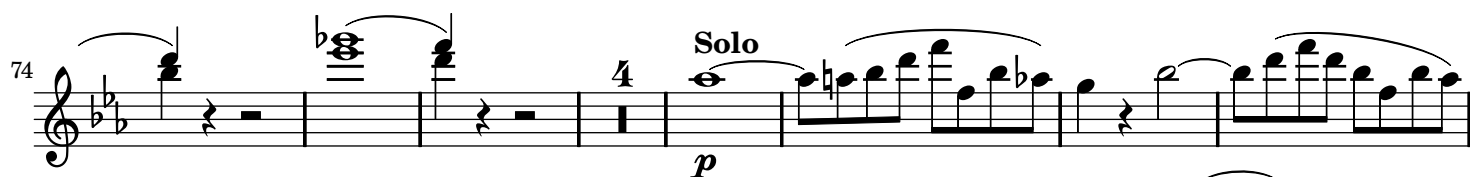
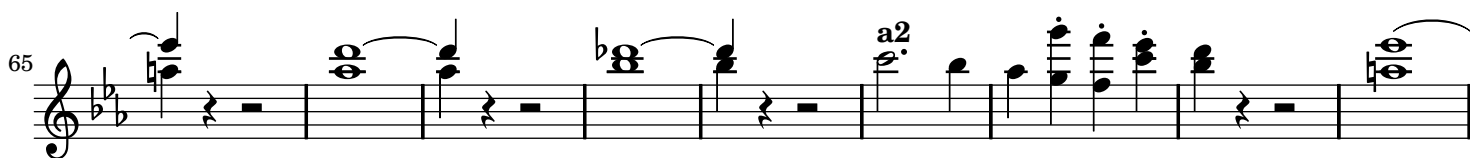
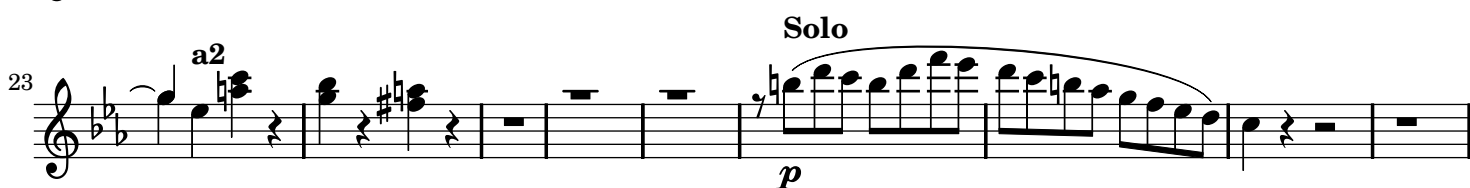
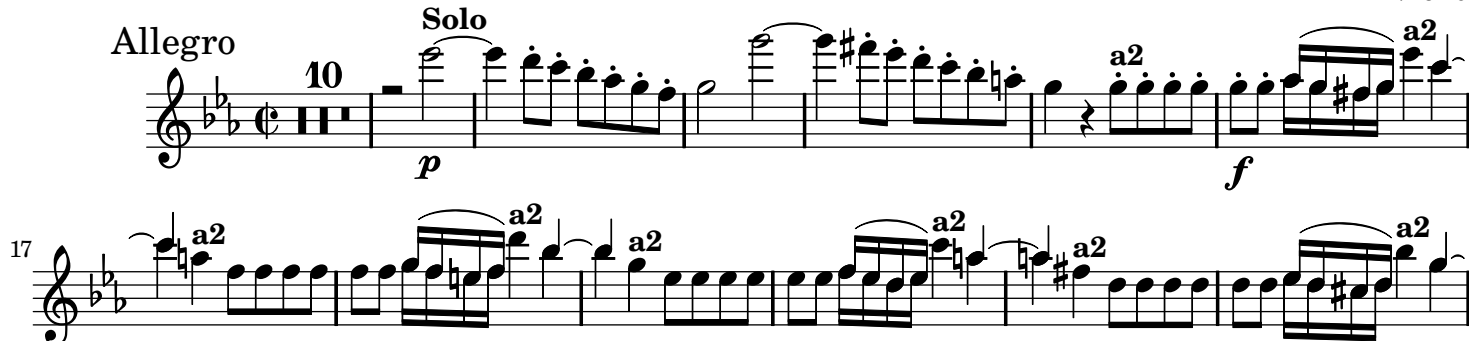
*p**f*

91 *Solo* *p* *sf* *sf* *p*

97 *sf* *f* *sf* *p*

104 *cresc. - - - f* *sf* *ff* *sf*

112 *sf* *p* *sf* *p* *sf*

119 *a2* *p* *sf* *f* *a2*
