

Eduardo e Cristina

Ouverture

Hautbois 1

Giacchino ROSSINI

Moderato

15

f **p**

A

29

f **p** **f**

Allegro Brillante

35

f **p** **p**

B

43

p

A

49

p

A

58

p

A

64

f

A

72

f

A

80

86

p

C

90

f

10

105

17

cresc.

126

130

f

135

143

f

f

150

D

155

6

p

p

p

166

p

3

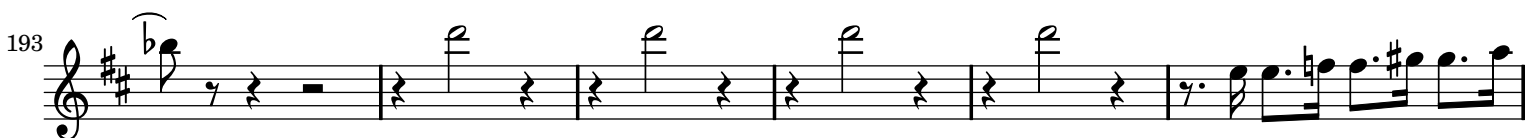
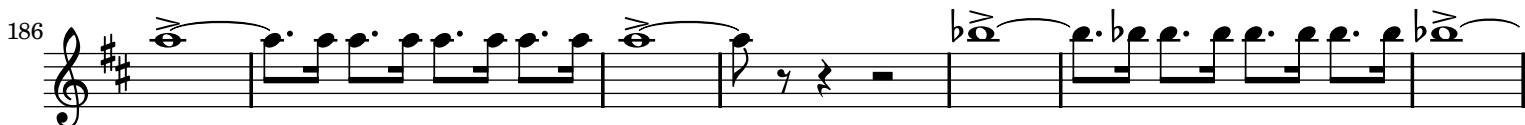

220

226

237

241

245

254

261

267

271

f

cresc.

f

f