

145 *mf* *p*

151 *p < mf* *p < mf*

157 *cresc.* *ff* *f mf >* 26

188 *ff*

193 *ff*

197

202 *ff*

206

209 *f*

292 *ff* 25 *f* <sup>3</sup> <sub>3</sub>

322 17 *f* *f*

344 4 **Allegro gusto. 2** *f* *f*

356 **Stringendo.**

5  $\underline{\underline{\text{O}}}$

*f* *ff* *ff*

369 **Piu mosso.**

*ff*

374

379

# Violin Concerto in D Major

## III. Finale

### Flauti II

P. Tschaikowsky. 1840-1893  
Op. 35

**Allegro vivacissimo.**

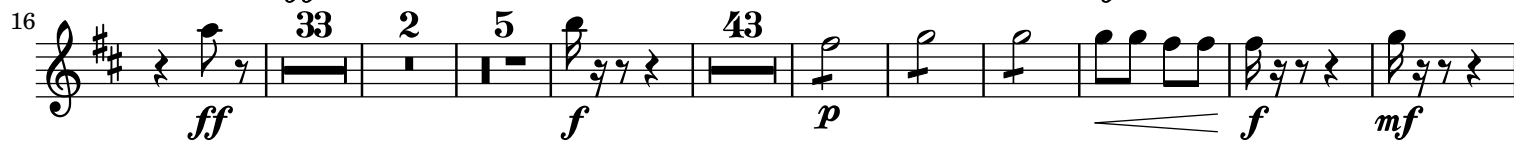
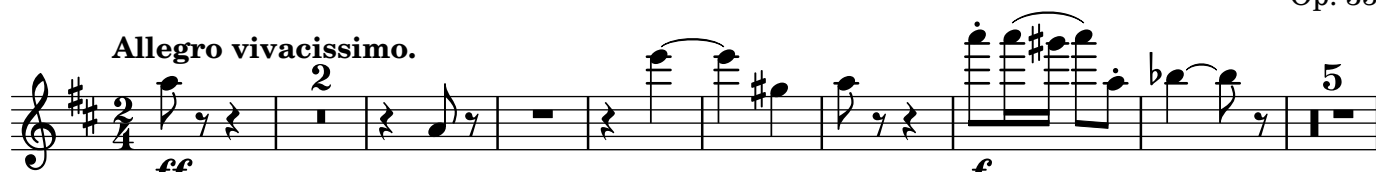

**Tempo I.**

**Poco meno mosso.**

**Poco a poco rallentando**

**Molto meno mosso. Quasi andante.**

**Tempo I.**

**Poco a poco string.**

**Tempo I.**

**Poco meno mosso.**

**Molto meno mosso.**

**Poco a poco stringendo.**

**Quasi andante.**

**Tempo I.**

**Poco a poco rallentando**

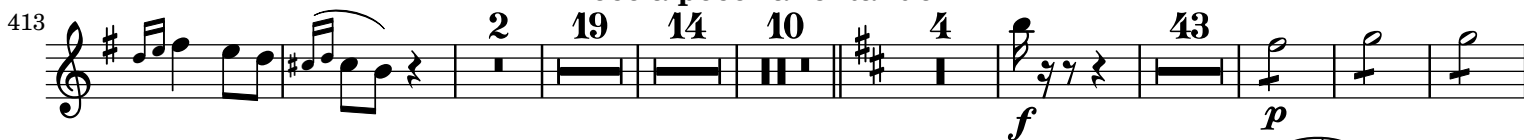

549 

558 

564 

577 

589 

601 

620 

630 