

Suite 4 for Cello Solo

Johann Sebastian Bach
BWV 1010

Präludium

5

10

15

20

25

30

35

40

44

48

51

55

58

61

65

69

73

77

80

83

88

Allemande

21

23

25

27

29

31

34

36

38

Courante

1

6

11

17

23

29

35

41

45

49

54

59

6
Sarabande

BWV 1010

Bourrée 1

BWV 1010

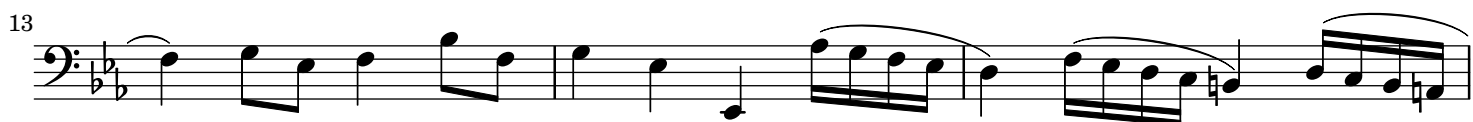

16

19

22

25

28

31

34

37

40

43

46

Bourrée 2

BWV 1010

6

(Bourrée 1 da capo)

4/8 12/8