

Suite 4 for Cello Solo

Johann Sebastian Bach
BWV 1010

Präludium

5

10

15

20

25

30

35

40

45

50

53

57

60

64

68

72

76

80

84

88

tr

tr

Allemande

3
BWV 1010

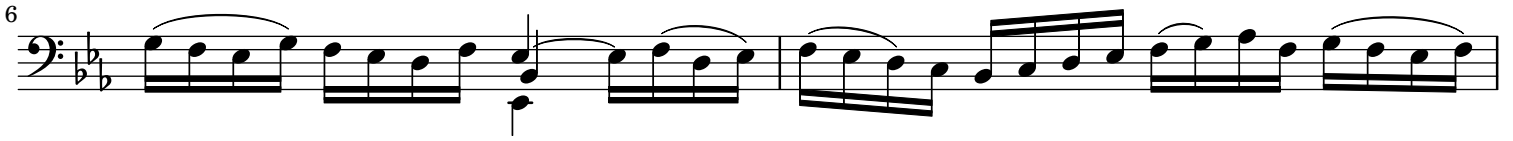

Courante

Measures 6-10. This section features a continuous pattern of triplets, creating a rhythmic drive.

Measures 17-22. This section contains several triplet markings and a double bar line with repeat dots.

Measures 59-63. The final section of the page, ending with a double bar line and repeat dots.

6
Sarabande

BWV 1010

Bourrée 1

BWV 1010

Bourrée 2

BWV 1010

(Bourrée 1 da capo)

12/8