

Die Freude Reget Sich

BWV 36b

Oboe d'amore

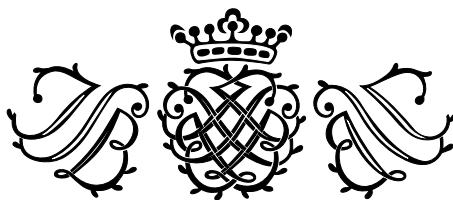

Johann Sebastian Bach

1. CHOR.

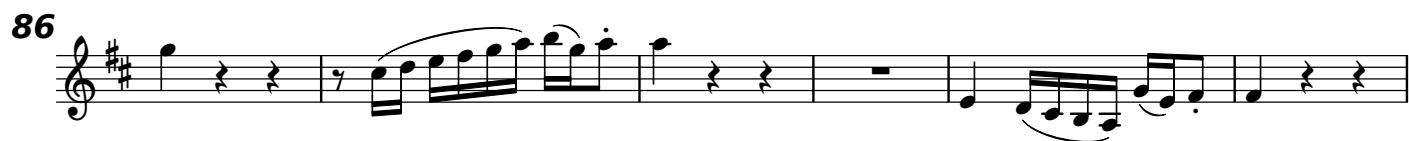

2. RECITATIV. TENORE, CONTINUO

3. ARIE.

4

57

2

66

B

73

80

C

11

97

103

D

3

112

119

4

Dal Segno. ♯

4. RECITATIV.**ALTO, ARCHI, CONTINUO****5. ARIE.****ALTO, FLAUTO TRAVERSO, ARCHI, CONTINUO****6. RECITATIV.****SOPRANO, CONTINUO****7. ARIE.****SOPRANO, FLAUTO TRAVERSO, VIOLINO, CONTINUO****8. CHOR.**

6

33

CHOR.

5

43

RECITATIV.

3

CHOR.

tr

52

57

RECITATIV.

Andante

CHOR.

4

2

tr

68

piano

75

forte

82

87

piano

92

