La Quinte Estampie Real
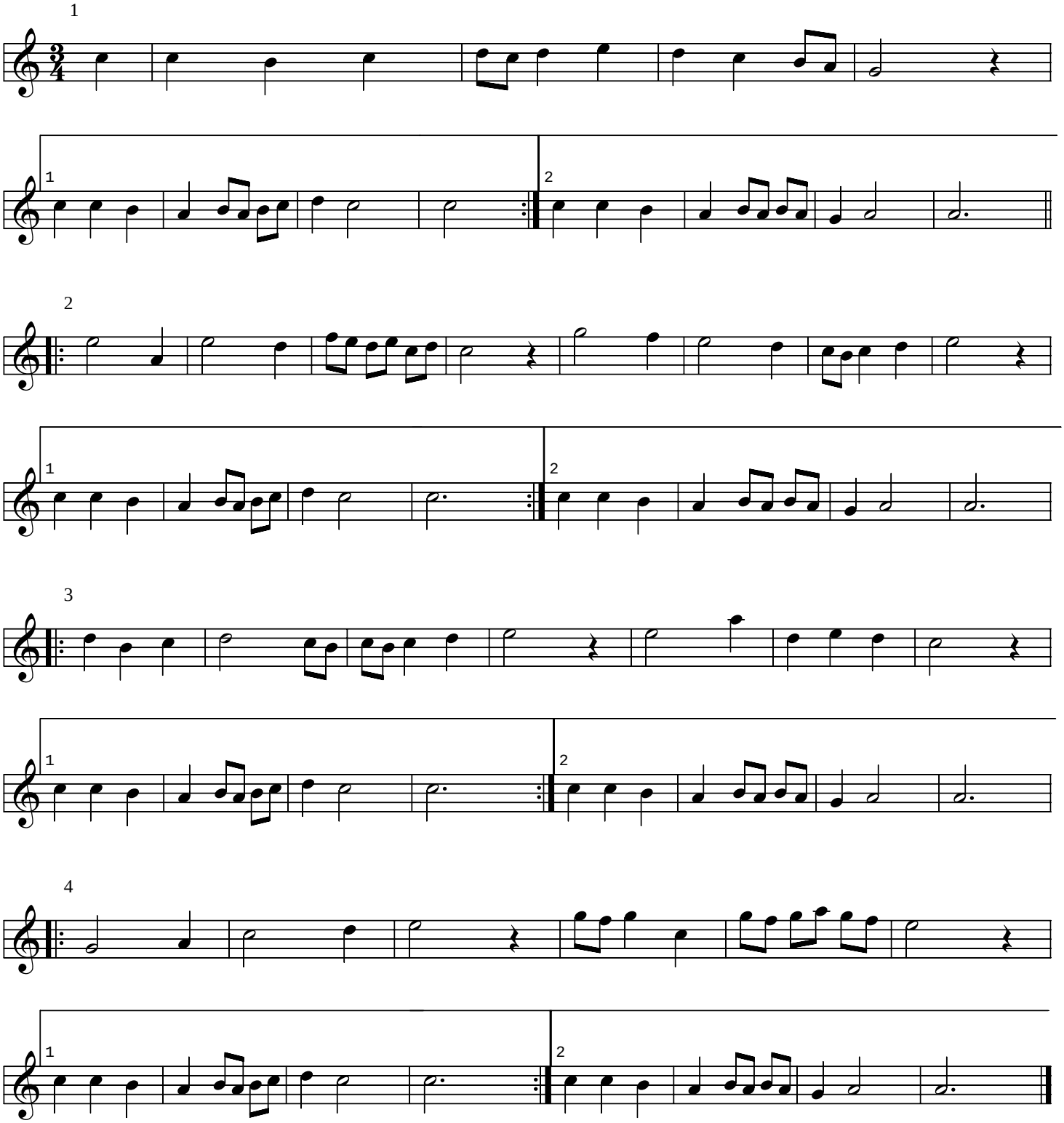
Anon, from Chansonnier du Roi, late 12th C.