Bransle simple de Novelle (II): 1

from Terpsichore, 1612

Michael Praetorius (c.1571-1621)

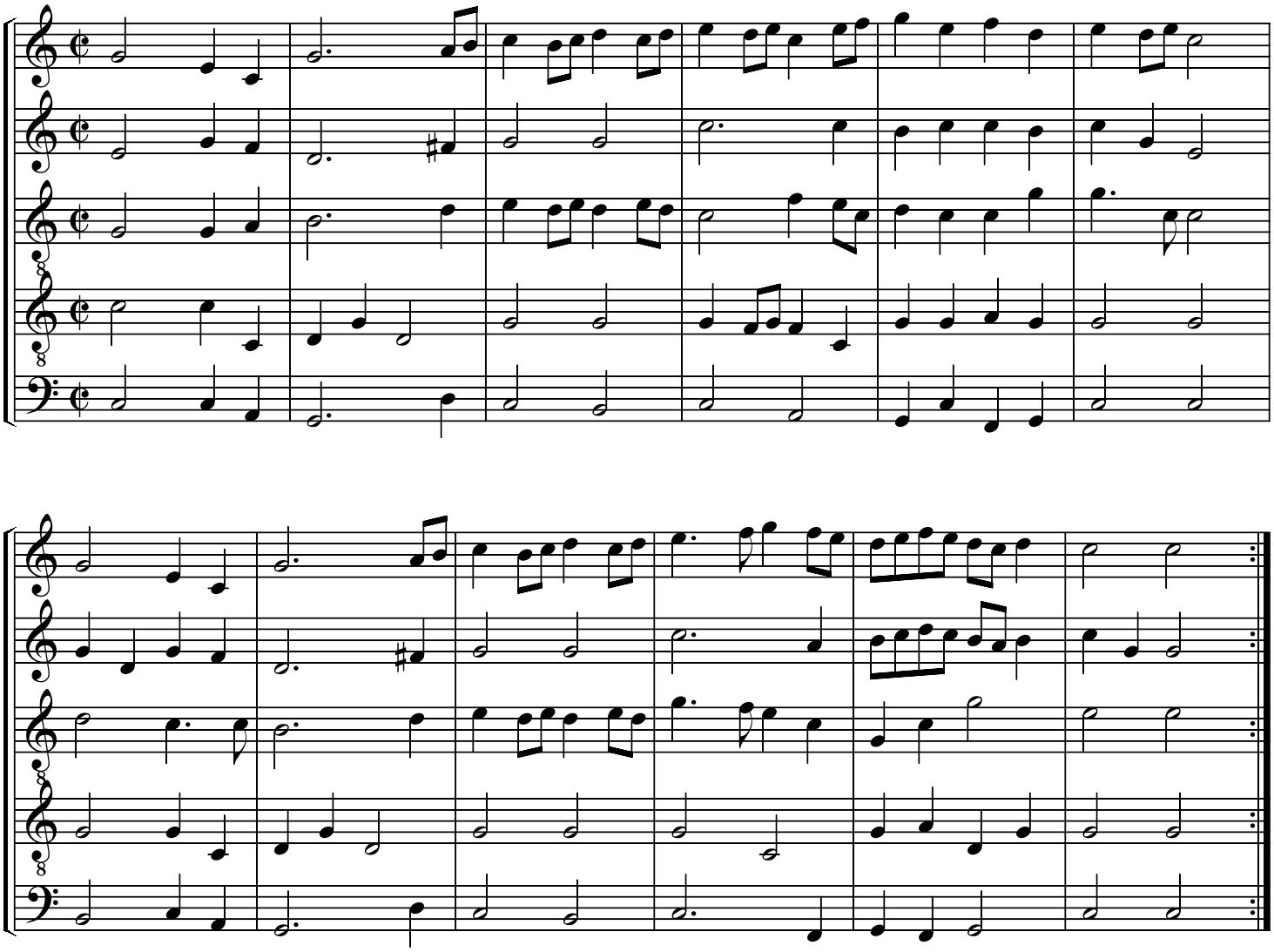

Bransle simple de Novelle (II): 2

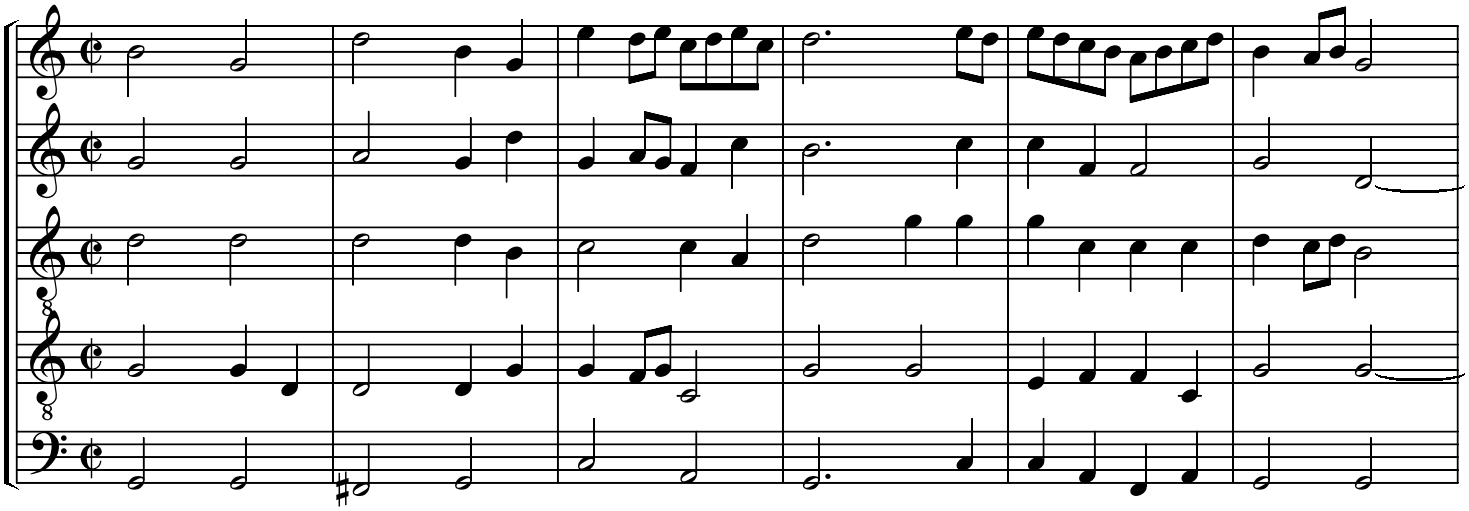

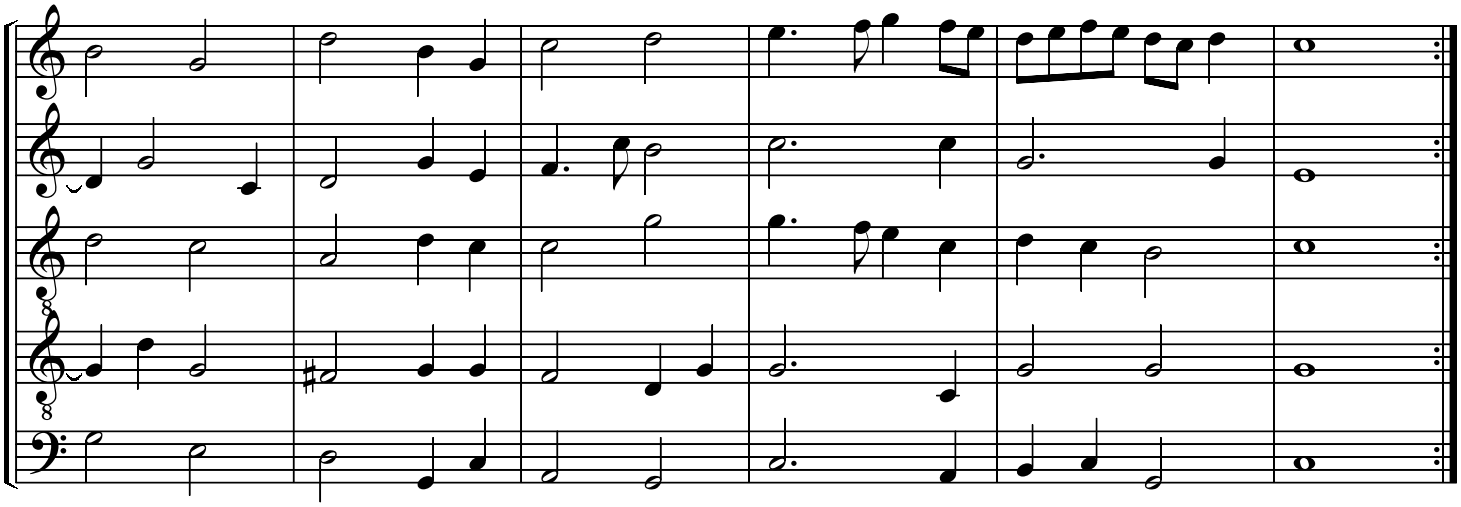
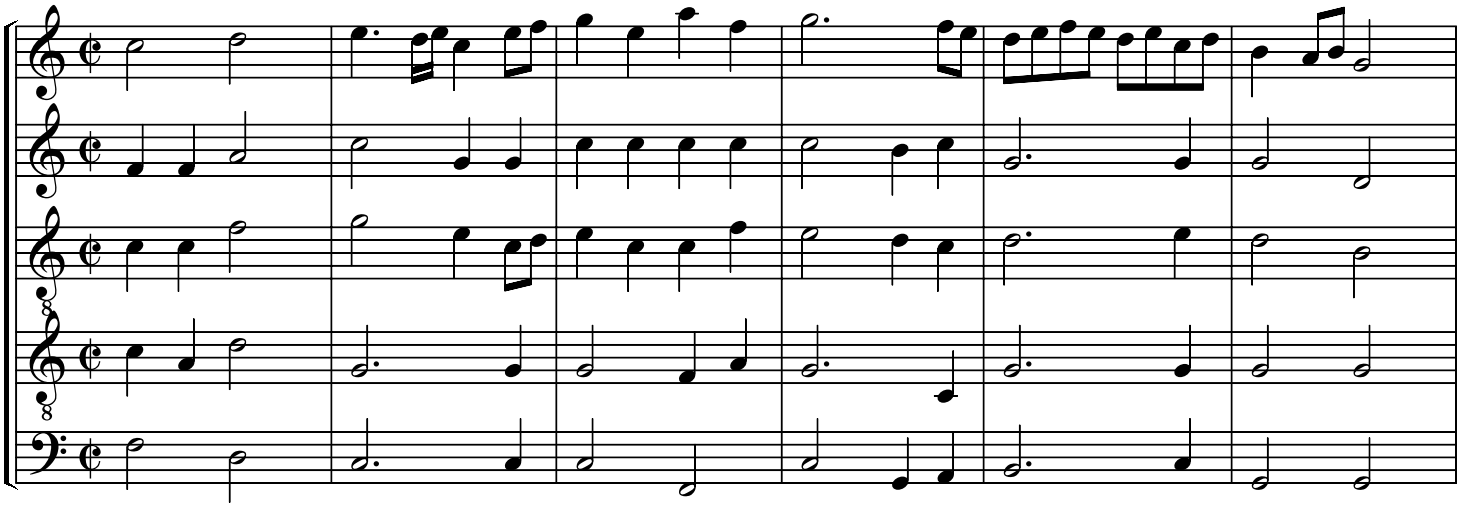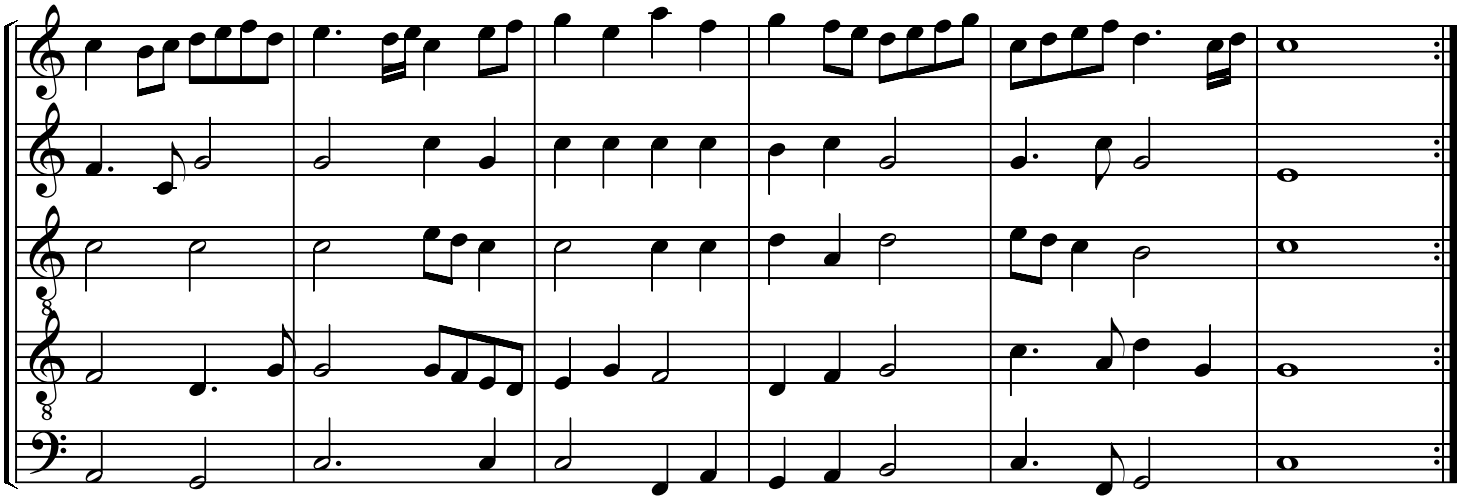
Bransle simple de Novelle (II): 3